FEUERWEHRAUSBILDUNG LANDKREIS LÖRRACH

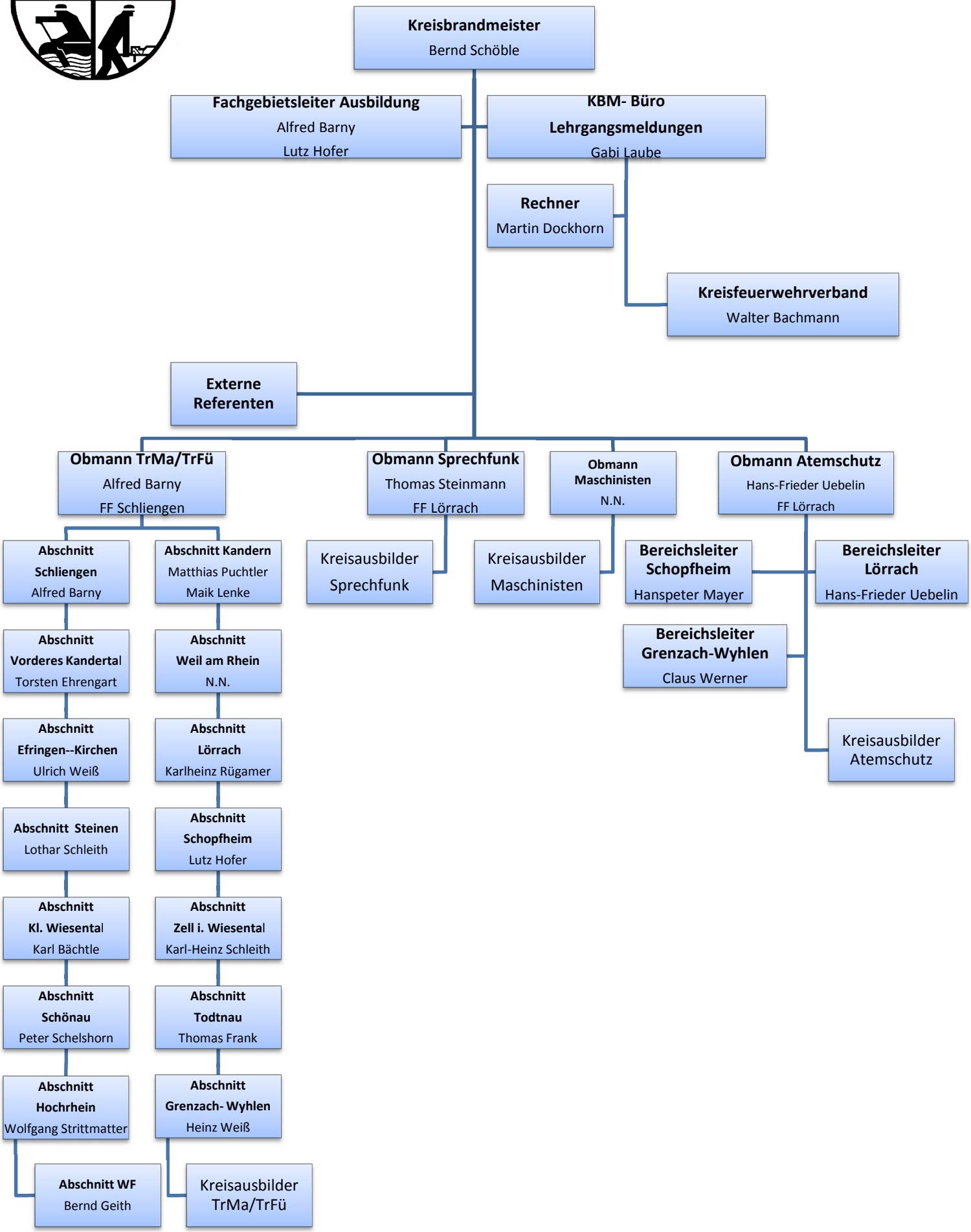

Stand: Dez-11/ ALB