FEUERWEHRAUSBILDUNG LANDKREIS LÖRRACH

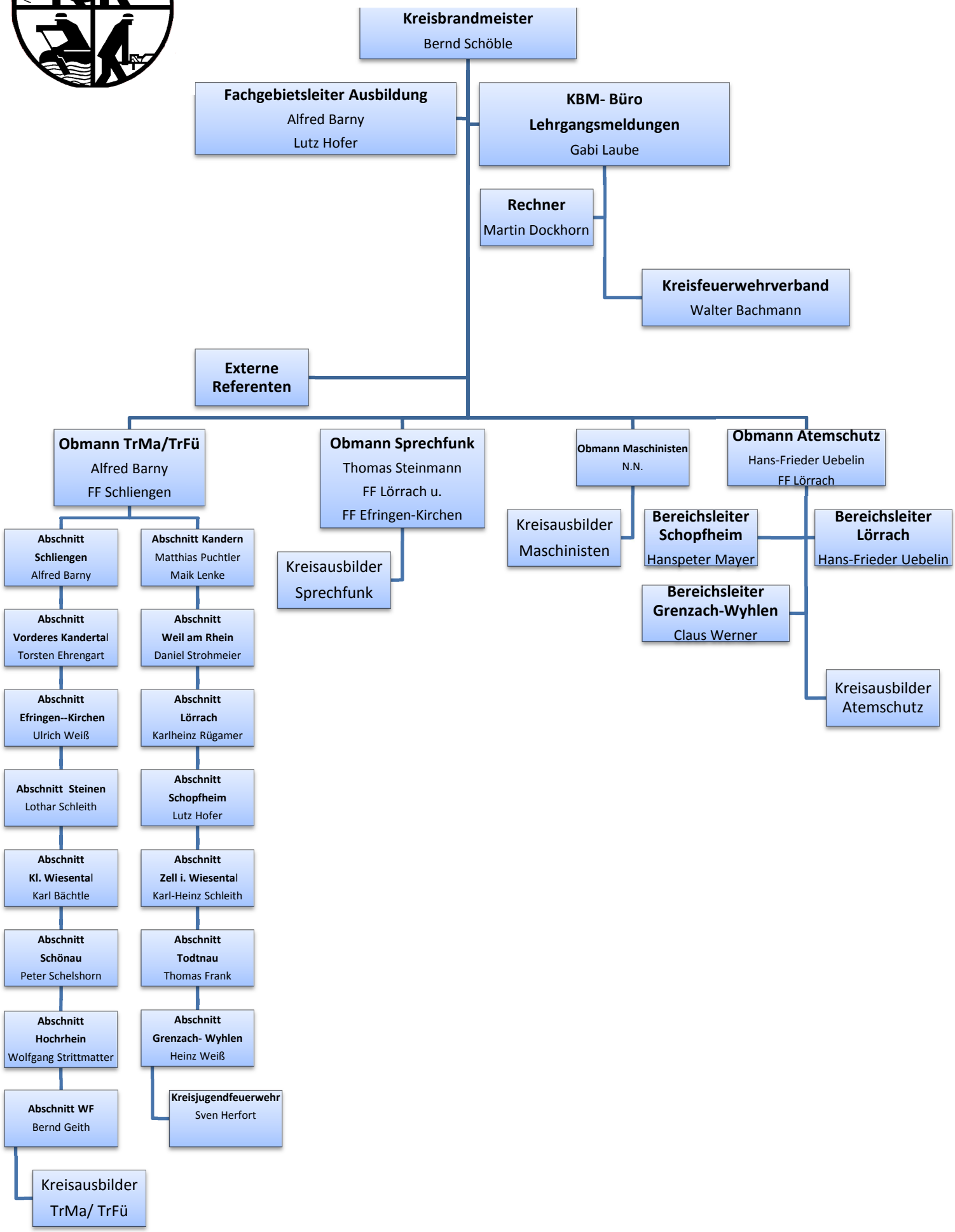

Stand: Jan-12/ ALB